Lass uns gehen
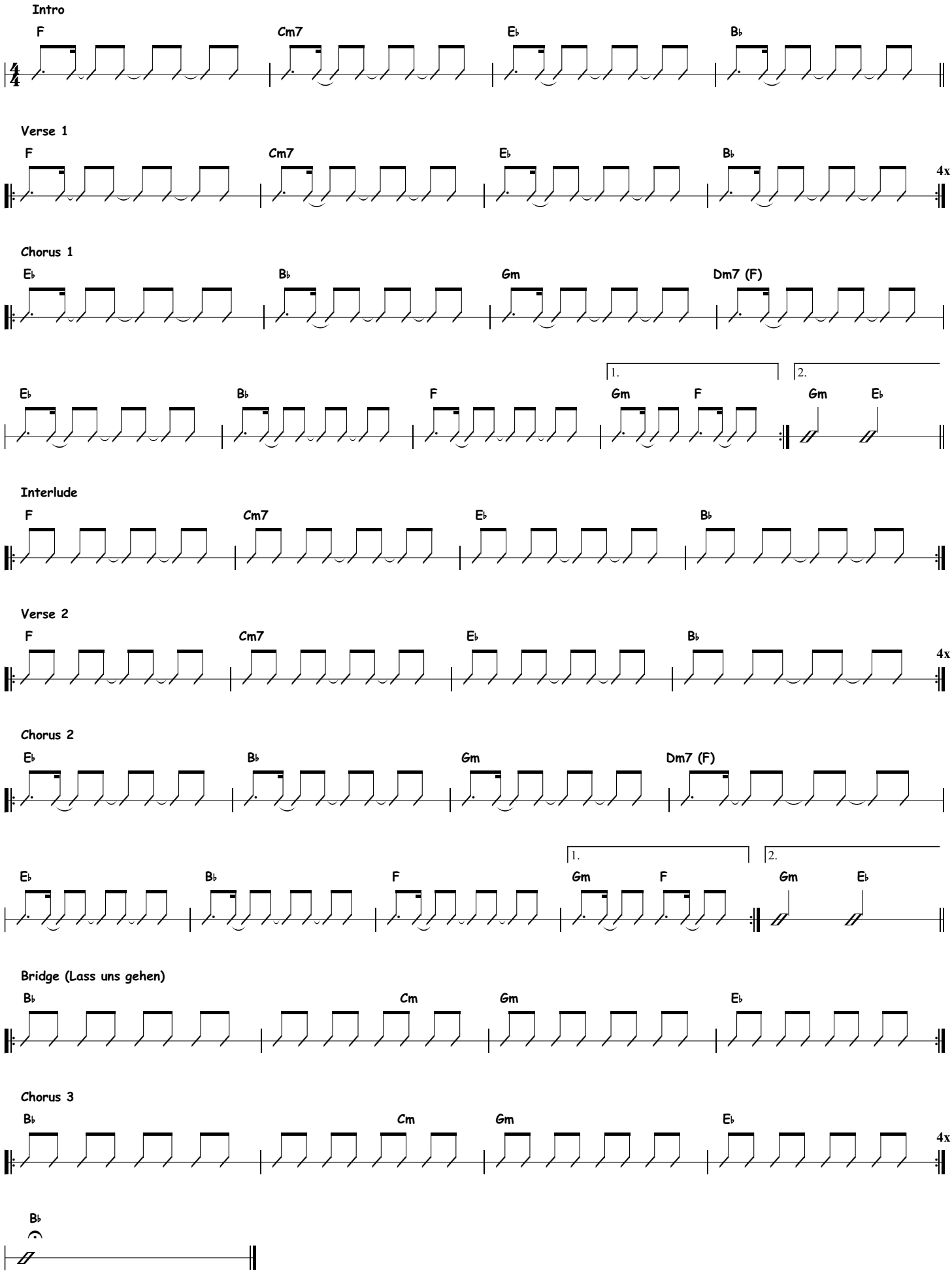
Revolverheld